LEGEND

A = Arc
A/C = Air condicioner
BM = Bench Mark
BRG = Bearing
CATV = Catch basin
CB = Catch basin
CBS = Concrete Block Structure
CH = Chord
C.P.P. = Concrete power pole
℄ = Center Line
CLF = Chain Link Fence
CL. = Clear
CONC. = Concrete
C.O. = Clean-out
D = Deed
Ø = Diameter
DH = Drill Hole
DME = Drainage & Maintenance Easement
E.B. = Electric Box
Encr. = Encroachment
F.F. = Finish Floor
F.H. = Fire Hydrant
F.I.R. = Found Iron Rebar
FPL = Florida Power & Light
F.I.P. = Found Iron Pipe
FD. = Found
L.A. = Limited Access
L.P. = Light Pole
L.M.E. = Lake Maintenance Easement
M = Measured
M.L.P. = Metal light Pole
M.H. = Manhole
M̲ = Monument Line
MON. = Monument
N/A = Not Applicable
N/D = Nail & Disc
NTS = Not to Scale
O/S = Offset
O.U.L. = Overhead Utility Lines
OH = Overhang
P = Plat
PB = Plat Book
PC = Point of Curvature
P.C.C. = Point of Compound Curvature
PCP = Permanent Control Point
PG = Page
P.I. = Point of Intersection
℞ = Property Line
PL = Planter
P.P. = Power Pole
P.O.B. = Point of Beginning
P.O.C. = Point of Commencement
P.O.T. = Point of Termination
P.P. = Power Pole
P.R.M. = Permanent Reference Monument
P.R.C. = Point of Reverse Curvature
PT = Point of Tangency
R = Radius
R/R = Railroad
PSM = Professional Surveyor Mapper
R/W = Right-of-Way
SWK = Sidewalk
Sec. = Section
(TYP) = Typical
T = Tangent
U.E. = Utility Easem
W.F. = Wood Fence
W.M. = Water Meter
W.V. = Water Valve
W.S. = Water Service

NOTE:
a) All clearances and/or encroachments shown hereon are of the apparent nature, fence legal ownership and/or use.
b) The issue of this survey is only for the exclusive and specific use of those persons, parties or institutions in the certification.
c) Code restrictions and title search not reflected in this survey
d) Underground utilities, improvements, footings and encroachments, if any not located.
e) The flood information shown hereon does not imply that the subject property will or will not be free from flooding or flood damage. No representation is made on the part of the firm or employee thereof, for any damage that occurs from reliance on said information.
f) Lands depicted hereon were surveyed per legal description provided by client and no claims as to ownership or matters of title are made or implied.
g) All roads shown hereon are public unless otherwise noted.
h) No dimensions should be found on property corners unless otherwise noted.
i) Distance along boundary are record and measured unless otherwise noted.
j) The graphic portions of this document are intended to be displayed at the graphic/name scales as depicted. Said scale may be altered in reproductions and as such, should be considered when obtaining scaled data.
k) Accuracy for the intended use of land as classified in the minimum technical standards (5J17-FAC), is "Suburban". The Minimum relative distance accuracy for the type of boundary survey is 1 foot in 7,500 feet. The accuracy obtained by measurement and calculation of a closed geometric figure was found to exceed this requirement.
l) Contact the appropriate authorities prior to any design work or excavation on the herein described parcel for building, zoning information and utilities location.

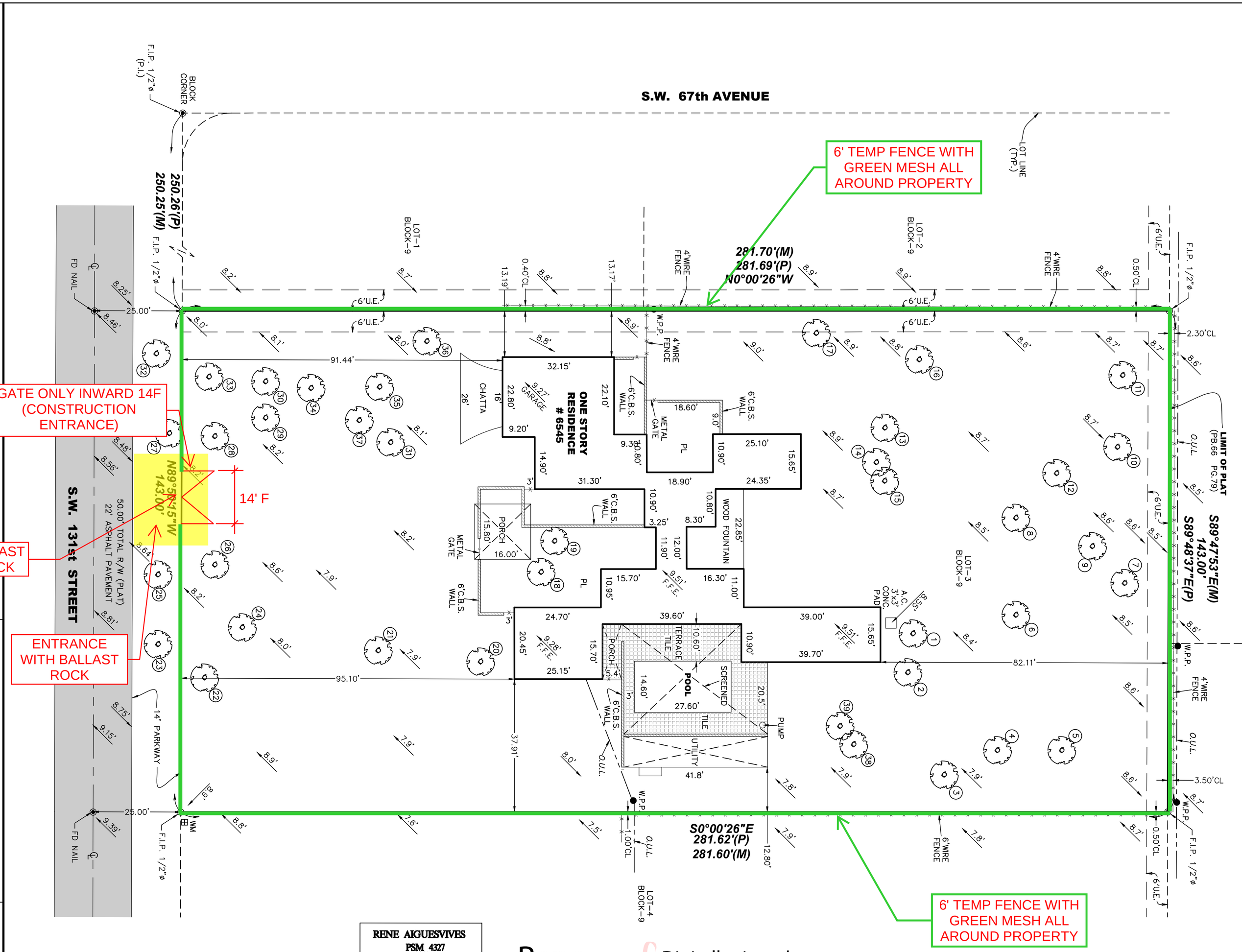

TREE CHART

#	DESCRIPTION	ø	HEIGHT	CANOPY
1	SOUTHERN LIVE OAK	14"	35'	20'
2	FICUS INSIPIDA	22"	35'	25'
3	SOUTHERN LIVE OAK	24"	28'	22'
4	SOUTHERN LIVE OAK	24"	35'	18'
5	SOUTHERN LIVE OAK	14"	28'	22'
6	SOUTHERN LIVE OAK	18	35'	18'
7	SOUTHERN LIVE OAK	36"	30'	30'
8	COMMON PRINCESS PALM	11"	18'	12'
9	COMMON PRINCESS PALM	7"	18'	12'
10	MANGO	8"	15'	14'
11	NISPERO	5"	18'	12'
12	AVOCADO	7"	13'	8'
13	FICUS	8"	30'	18'
14	WHITE SILK COTTON	14"	35'	18'
15	SOUTHERN LIVE OAK	24"	35'	30'
16	MAMEY	7"	12'	8'
17	SOUTHERN LIVE OAK	21"	30'	20'
18	SOUTHERN LIVE OAK	24"	30'	35'
19	SOUTHERN LIVE OAK	14"	30'	28'
20	SOUTHERN LIVE OAK	22"	30'	35'
21	ROYAL PALM	11"	20'	9'
22	SOUTHERN LIVE OAK	14"	30'	25'
23	SOUTHERN LIVE OAK	24"	30'	25'
24	SOUTHERN LIVE OAK	22"	30'	25'
25	SOUTHERN LIVE OAK	30"	30'	30'
26	SOUTHERN LIVE OAK	18"	30'	16'
27	SOUTHERN LIVE OAK	11"	28'	18'
28	SOUTHERN LIVE OAK	11"	35'	16'
29	SOUTHERN LIVE OAK	14"	35'	12'
30	SOUTHERN LIVE OAK	14"	35'	12'
31	PALM	7"	30'	12'
32	SOUTHERN LIVE OAK	24"	35'	25'
33	SOUTHERN LIVE OAK	13"	35'	18'
34	COOK'S PINE	13"	35'	15'
35	COOK'S PINE	13"	35'	15'
36	COOK'S PINE	13"	32'	16'
37	COOK'S PINE	7"	28'	8'
38	WHITE SILK COTTON	13"	35'	20'
39	SOUTHERN LIVE OAK	24"	28'	22'

This property described as:
Lot 3, Block 9,
DEVONWOOD FIRST ADDITION, according to the Plat thereof as recorded in Plat Book 79, Page 47, of the Public Records of Miami-Dade County, Florida.

Certified to:
Ronaldo FL2 LLC, a Florida limited liability company
Anchor Nationwide Loans, LLC
its successors and/or assigns, ATIMA
Rapid Title Services Company
Old Republic National Title Insurance Company

Address:
6545 SW 131st St, Pinecrest, FL 33156
Folio# 20-5013-025-0030

RENE AIGUESVIVES
PSM 4327
RENE AIGUESVIVES
LICENSE No.4327
STATE OF FLORIDA
PROFESSIONAL SURVEYOR AND MAPPER
SEAL

Rene Aiguesvives PSM4327

Digitally signed by Rene Aiguesvives PSM4327
Date: 2023.11.29 15:26:12 -05'00'

	AREA
SQ. FT.	± 40276.28
ACRES	±0.924

Bearing, if any, shown based on Plat Meridian (reference) SOUTH ℞ *N89°50'15"W*

NOTES:
Elevations Show refer to NGVD 1929
BM # T-613 Elev.=8.49'
(Miami-Dade)

"THIS SURVEY DECLARATION IS MADE ON THE FIELD DATE INDICATED, TO THE OWNER(S) LISTED. IT IS NOT TRANSFERABLE TO ADDITIONAL INSTITUTIONS OR SUBSEQUENT OWNERS."

REVISIONS:
11/13/23 Additional Information Added

FLOOD ZONE	COMM. No.	PANEL No.	SUFFIX:	Not valid unless it bears the signature and the original raised seal of Florida licensed Surveyor and Mapper.
AE	120425	0468	L	
F.I.R.M.DATE	F.I.R.M.INDEX	BASE ELEV.		
09 / 11 / 09	09 / 11 / 09	+ 10 FT N.G.V.D.		

TOPOGRAPHIC SURVEY.
I HEREBY CERTIFY: that this survey meets the standards of practice as set forth by the FLORIDA BOARD OF PROFESSIONAL SURVEYORS AND MAPPERS in Chapter 5J-17, Florida Administrative Code, pursuant to Section 472.027 Florida Statutes.

RENE AIGUESVIVES 11/10/23
PROFESSIONAL SURVEYOR AND MAPPER No. 4327. State of Florida.

Alvarez, Aiguesvives and Associates, Inc.
Surveyors, Mappers and Land Planners
9789 Sunset Drive, Miami, FL 33173
Phone 305.220.2424 Fax 305.552.8181
L.B. No. 6867 / E-mail: aaasurvey@aol.com

Field Date	Scale:	Drawn by:	Drwg. No.
11/07/23	1"=20'	R.S.	23-24607