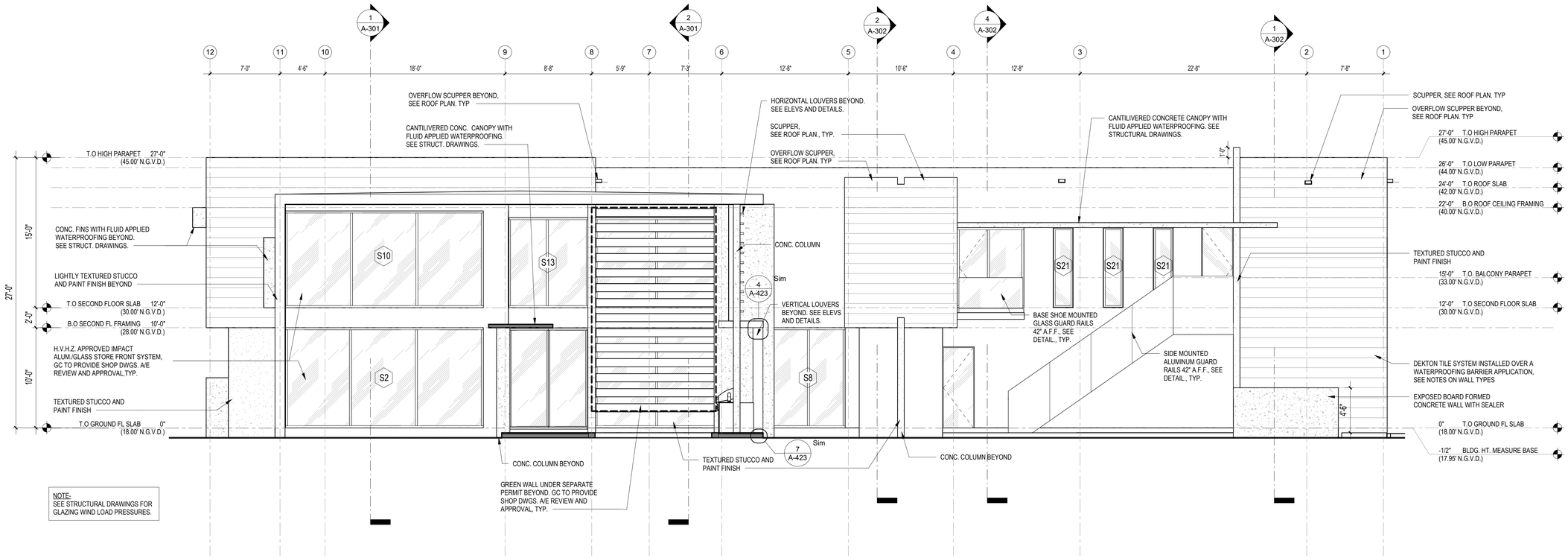

1 EAST ELEVATION

3/16" = 1'-0"

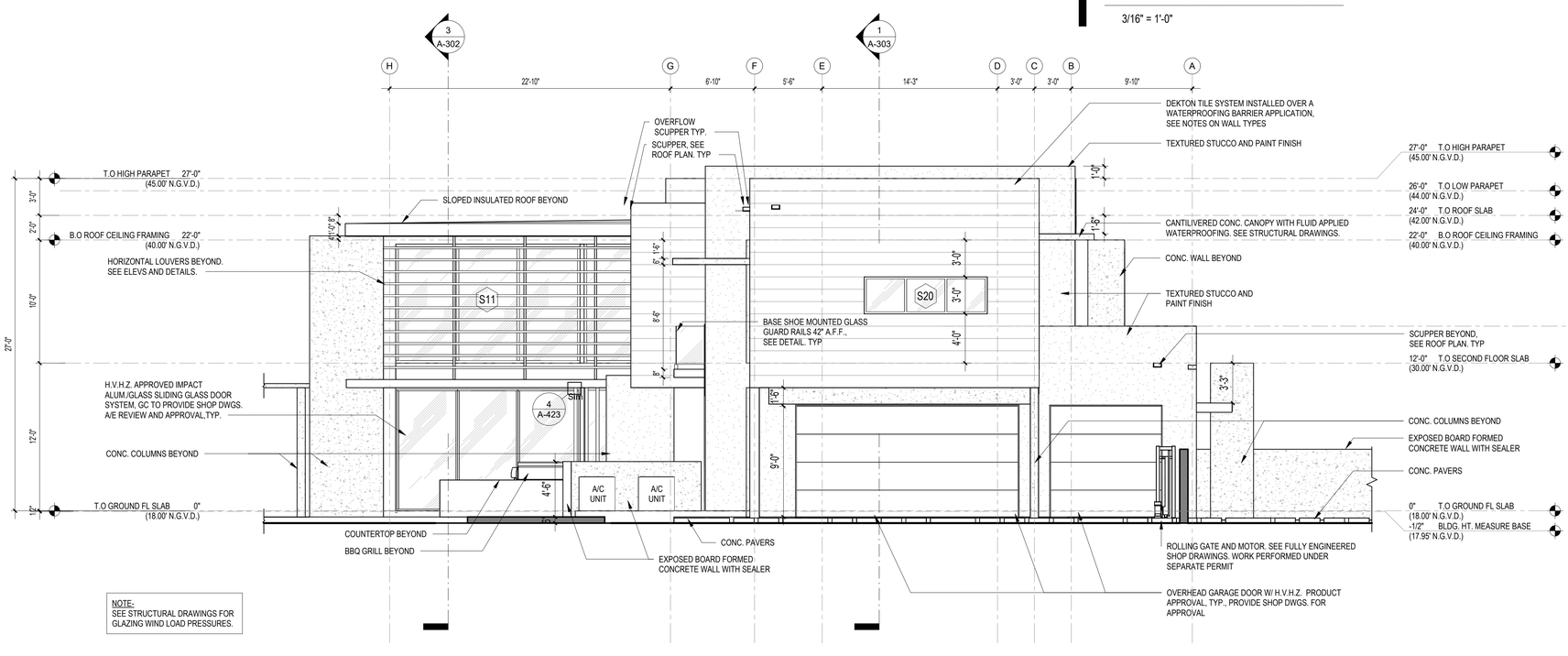

2 NORTH ELEVATION

3/16" = 1'-0"

#26000522

MATEU

8887 SOUTHWEST 131 STREET
MIAMI, FLORIDA 33176
305.233.3304 DESIGN@MATEU.CO

ARCHITECTURE INTERIOR DESIGN PLANNING

SEAL:

Roney J. Mateu
2024.11.15 12:21:30 -05'00'

RONEY J. MATEU, FAIA
AR0008220

G.F. CONSULTING ENGINEERS, INC.
STRUCTURAL ENGINEERING
13170 SW 128 STREET, SUITE 204
MIAMI, FLORIDA 33186

JMM CONSULTING ENGINEERS
MECH., ELEC., PLUMB. ENGINEERING
10251 SUNSET DRIVE, SUITE 103
MIAMI, FLORIDA 33173

CARLAB, INC.
CIVIL ENGINEERING
8730 SW 25 STREET
MIAMI, FLORIDA 33165

CARLOS MAURICIO & FERNANDA ROCA
MA 2405
13125 SW 63 AVENUE
PINECREST, FLORIDA 33156

C A S A @ 63RD AVENUE

NEW SINGLE-FAMILY RES.
EU-1 RESIDENTIAL ESTATE

M A T E U A R C H I T E C T U R E I N C

THIS DRAWING IS THE PROPERTY OF MATEU ARCHITECTURE INC. UNLESS OTHERWISE PROVIDED FOR BY CONTRACT. THE CONTENTS OF THIS DRAWING ARE CONFIDENTIAL AND SHALL NOT BE TRANSMITTED TO ANY PARTY EXCEPT AS AUTHORIZED BY THE ARCHITECT / ENGINEERS OF RECORD.
COPYRIGHT © BY MATEU ARCHITECTURE INC.

F I L E N A M E :
M:\2405 Casa Pa' Fernanda_CD\MODEL\ARCH\Casa on 63rd ave_DY.rvt

P R O J E C T N O :
MA 2405

D R A W N B Y :
DY

C H E C K E D B Y :
RJM

I S S U E D A T E :
11/14/24

R E V I S I O N S

S H E E T T I T L E
ELEVATIONS

S H E E T : O F :
A-201