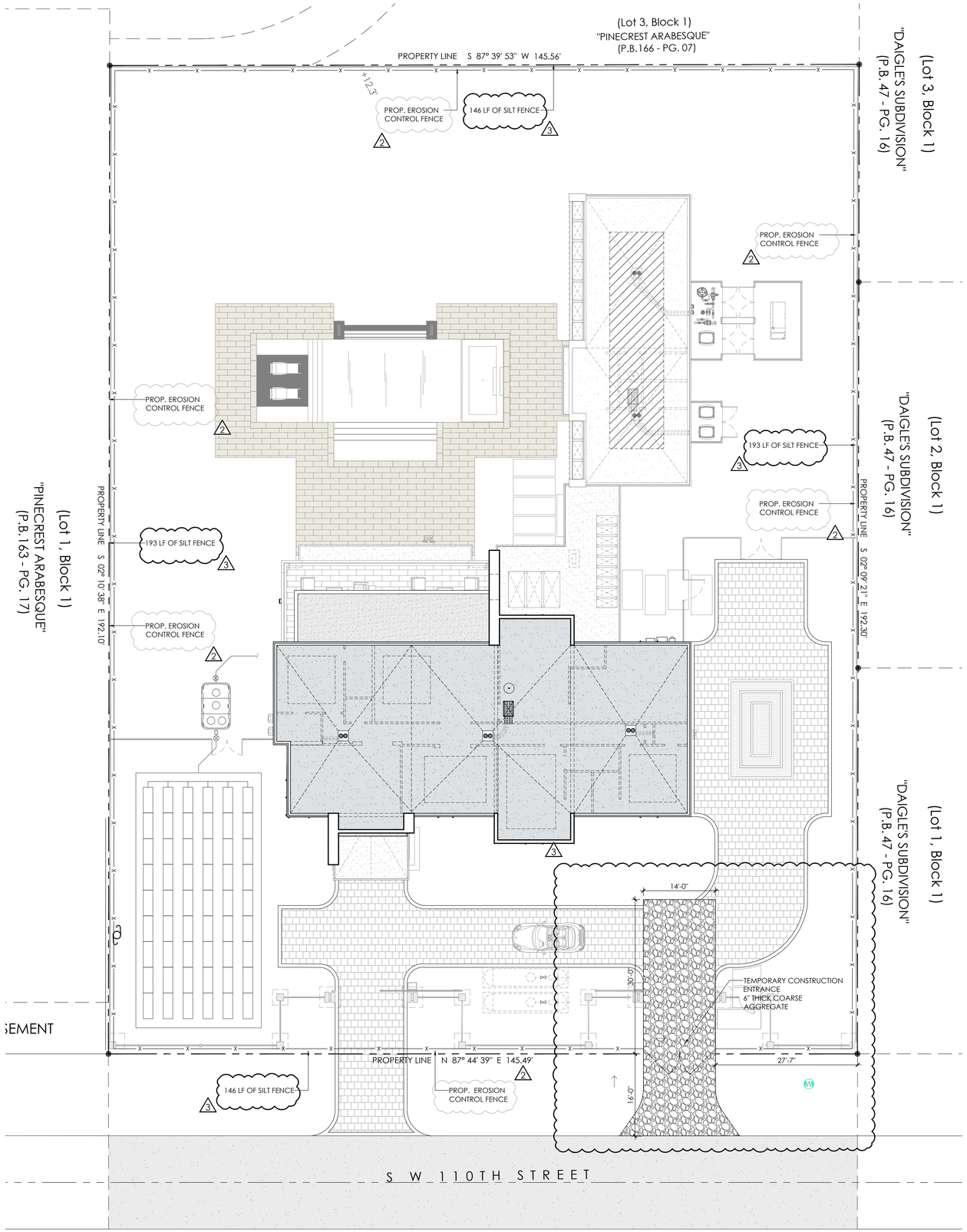


GENERAL NOTES

1. THE CONTRACTOR SHALL PRACTICE GOOD HOUSE KEEPING BY INSTITUTING A CLEAN, ORDERLY CONSTRUCTION SITE.
2. THE CONTRACTOR SHALL PREVENT THE DISCHARGE OF SOLID MATERIALS, INCLUDING BUILDING MATERIALS, TO WATER OF UNITED STATES. THE PROPOSED METHODS SHALL INCLUDE AT LEAST THE FOLLOWING, UNLESS OTHERWISE APPROVED:
 - A. THE CONTRACTOR SHALL PROVIDE PROPER DISPOSAL OF ALL CONSTRUCTION WASTE GENERATED WITHIN THE PROJECT LIMITS. WASTE MAY INCLUDE, BUT NOT LIMITED TO, VEGETATION FROM CLEARING AND GRUBBING ACTIVITIES, PACKAGING MATERIALS, SCRAP BUILDING MATERIALS, LITTER FROM TRAVELING PUBLIC, SEWAGE FROM SANITARY FACILITIES, HERBICIDES AND PESTICIDES AND THEIR CONTAINERS, AND HYDROCARBON PRODUCTS. CONTRACTOR SHALL DESIGNATE A WASTE COLLECTION AREA ONSITE.
 - B. SANITARY/SEPTIC FACILITIES FOR THE USE OF THE CONTRACTOR;S EMPLOYEES AS NECESSARY SHALL BE PROVIDED AND MAINTAINED IN A NEAT AND SANITARY CONDITION IN ORDER TO COMPLY WITH THE REQUIREMENTS AND REGULATIONS OF THE STATE AND LOCAL BOARDS OF HEALTH.
 - C. THE CONTRACTOR SHALL PROVIDE LITTER CONTROL AND COLLECTION WITHIN THE PROJECT LIMITS DURING CONSTRUCTION ACTIVITIES. CONTRACTOR SHALL PROVIDE AN ADEQUATE NUMBER OF LITTER CONTAINERS WITH LIDS AT THE STAGING, STOCKPILE AND FIELD OFFICE AREAS (AS APPLICABLE). WASTE COLLECTION WILL BE SCHEDULED SO THAT THE CONTAINERS ARE EMPTIED PRIOR TO OVERFLOW. SPILLED LITTER CONTAINERS WILL BE CLEANED UP IMMEDIATELY.
3. THE CONTRACTOR SHALL COMPLY WITH APPLICABLE STATE AND LOCAL REGULATIONS FOR WASTE DISPOSAL AND SANITARY SEWER OR SEPTIC SYSTEMS.
4. IT IS THE CONTRACTOR'S RESPONSIBILITY TO PROVIDE INLET PROTECTION TO ALL INLETS ADJACENT TO PROJECT.

NOTE: THIS TEMPORARY FENCE PLAN SHALL BE COORDINATED IN CONJUNCTION WITH SHEET C-400, SURFACE WATER POLLUTION PREVENTION PLAN PERMIT #: BL2024-0394

3

N

CONSTRUCTION FENCE

SCALE: 3/32" = 1'-0"

0 10 20 30'

PACHECO ARCHITECTURE
PACHECO ARCHITECTURE, LLC.
AA26002619
4990 SW 72ND AVE. SUITE 101, MIAMI, FL 33155
O: 305.666.2573 F: 305.666.3871
www.pachecoarchitecture.com

Architect is the author and owner of all drawings and specifications and other documents, including those in electronic form, prepared by the Architect and the Architect's consultant and the Architect shall retain all common law, statutory and other reserved rights, including copy rights for this project. The owner and/or others shall not use the Architect's drawings and specifications on other projects.

NEW RESIDENCE FOR:
LINDSDORF, LLC.
7800 SW 110TH STREET
PINECREST, FL 33156

revisions	date
2	06-02-25 COMM.
3	07-16-25 COMM.

issued	
drawn	RP
checked	
project no.	2231

Raymond Pacheco
Digitally signed by Raymond Pacheco
Date: 2025.07.22 11:10:54 -04'00'

STATE OF FLORIDA · Raymond Pacheco · AR0006412 · REGISTERED ARCHITECT

sheet no.

D-2.0

Architects Projects\Daily Files\RAY\W 110 ST\2025\07-22\ARCH.DWG, Plotted: Tue, 07/22/2025 - 11:10am, Plotted by: RAY