

TYP. CONC. COLUMN DETAIL (A)
SCALE: 3/4" = 1'-0"

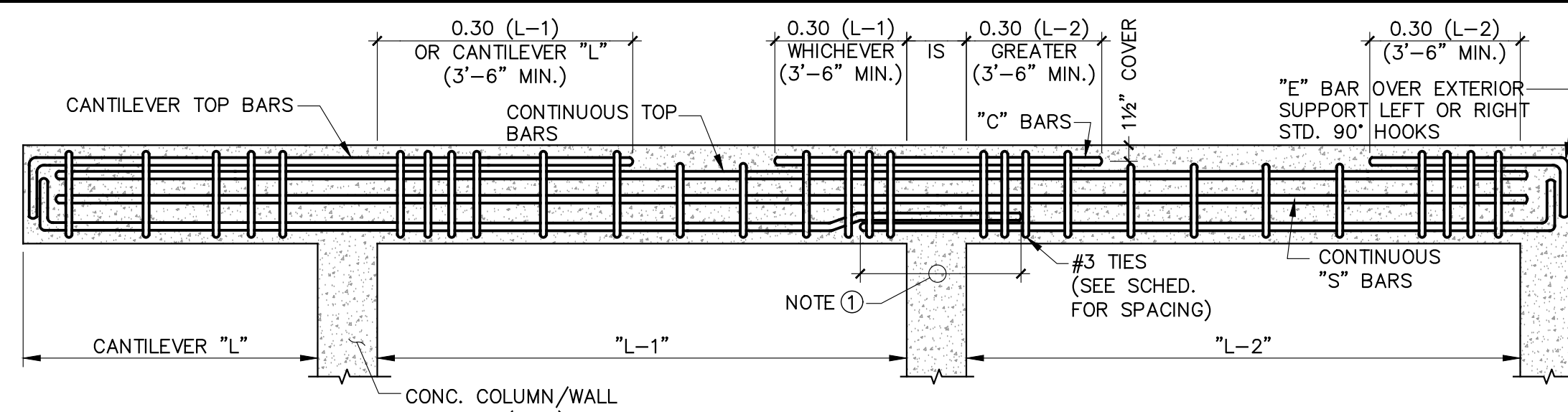

- NOTES:
1. SPLICE TOP BARS AT MID-SPAN W/ CLASS "B" TENSION LAP SPLICES IF CONTINUOUS BARS ARE NOT POSSIBLE.
 2. SPLICE S-BARS AT SUPPORTS W/ CLASS "B" TENSION LAP SPLICES.
 3. BOTTOM BARS SHALL BE LAPPED W/ CLASS "B" SPLICE AT INTERMEDIATE COLUMNS & HOOKED AT END COLUMNS

TYP. BEAM BAR LAYOUT DETAIL (F)
SCALE: 1 1/2" = 1'-0"

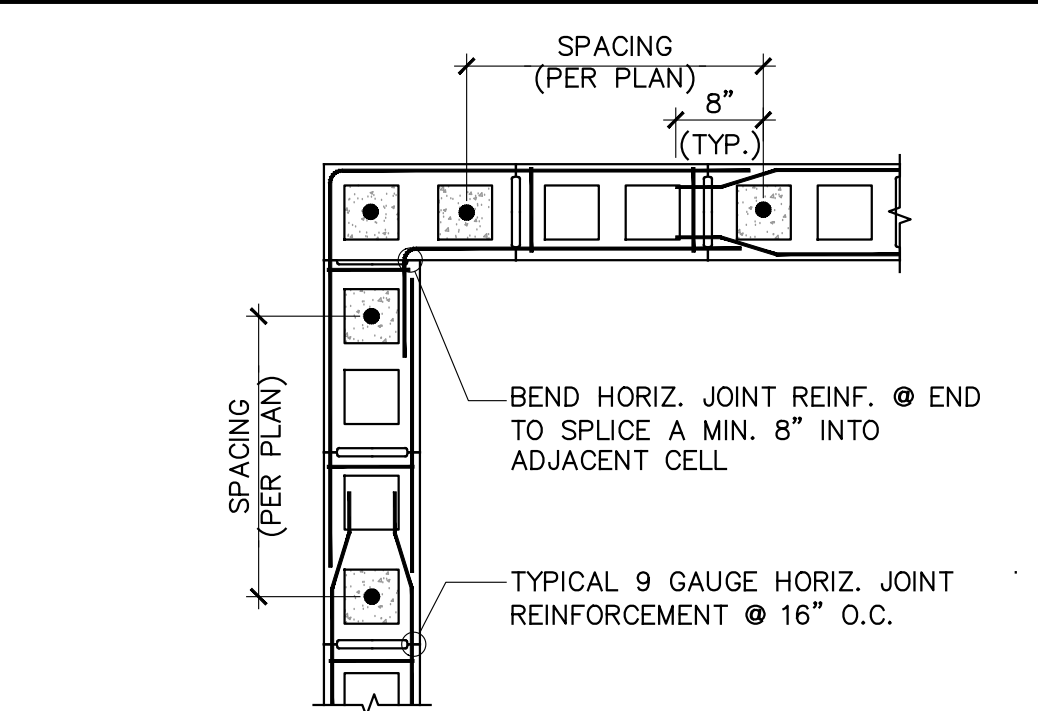

TYP. CORNER AND INTERSECTION HORIZ. REINF. DETAIL (D)
SCALE: 3/4" = 1'-0"

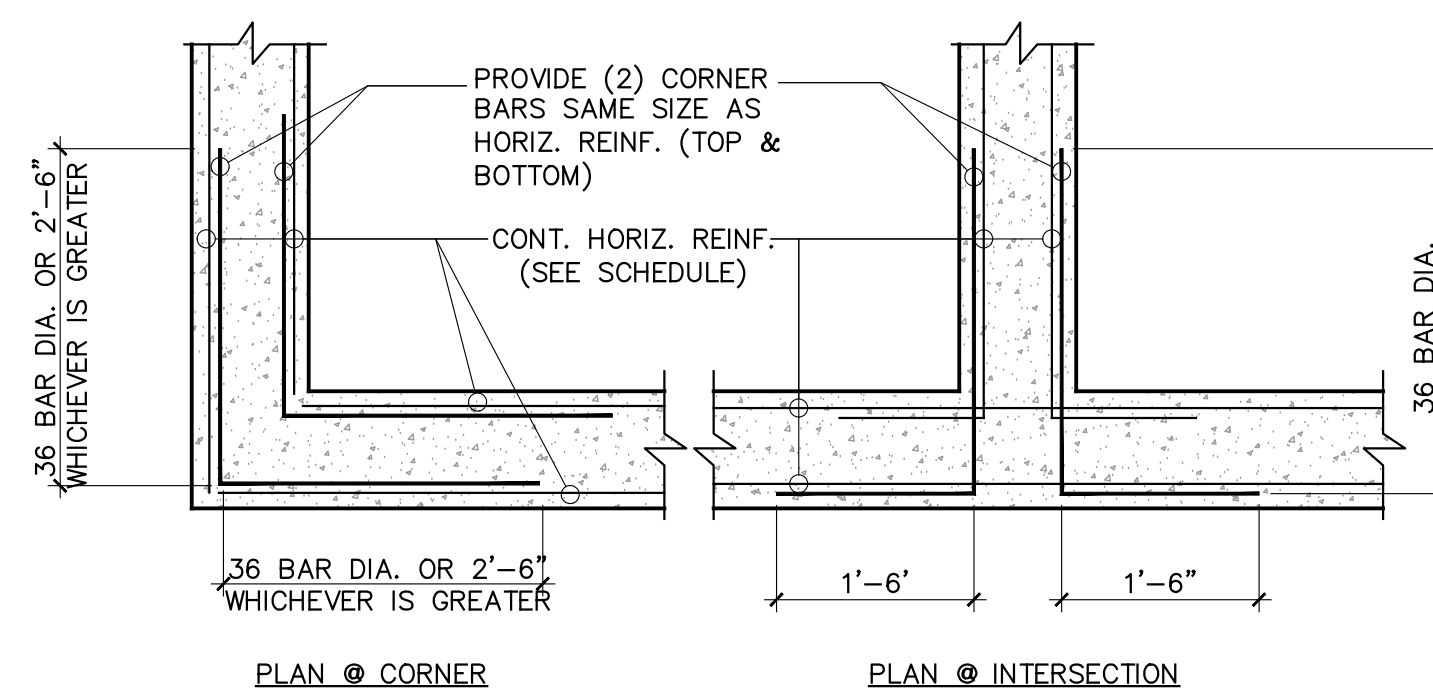

- NOTES:
1. DETAIL TO BE USED FOR REINFORCEMENT IN WALLS, FOOTINGS, CONCRETE BEAMS & GRADE BEAMS.
 2. ALL CORNER BARS SHALL BE PLACED AT TOP & BOTTOM OF CONCRETE MEMBERS.

REINF. DEVELOPMENT DETAIL (G)
SCALE: 3/4" = 1'-0"

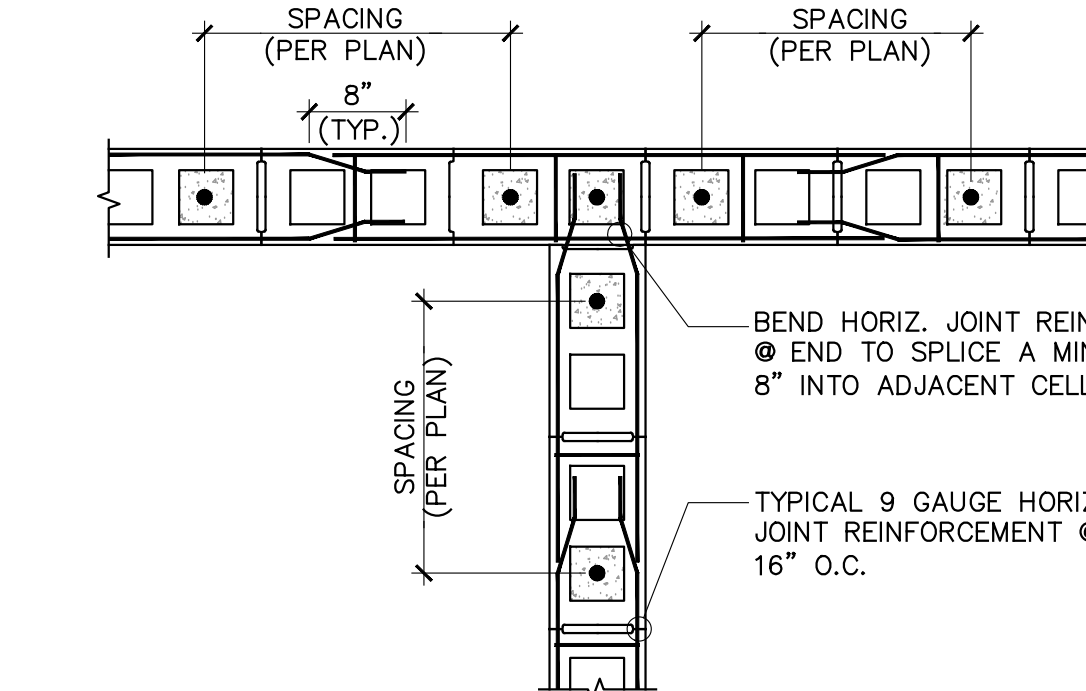

TYP. CORNER AND INTERSECTION HORIZ. REINF. DETAIL (D)
SCALE: 3/4" = 1'-0"

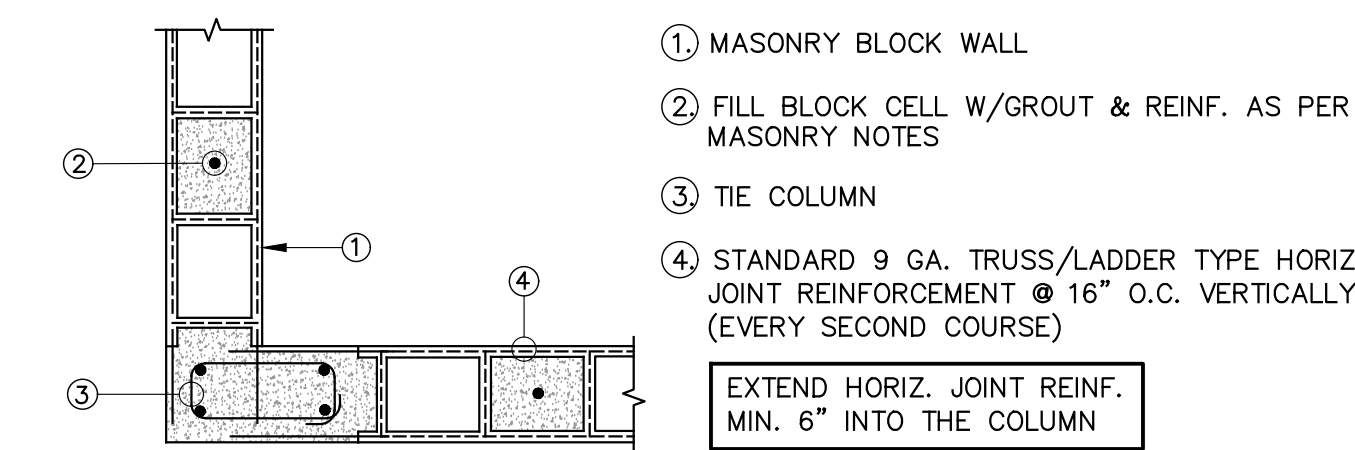

TIE COLUMN REINF. DETAIL (E)
SCALE: 3/4" = 1'-0"

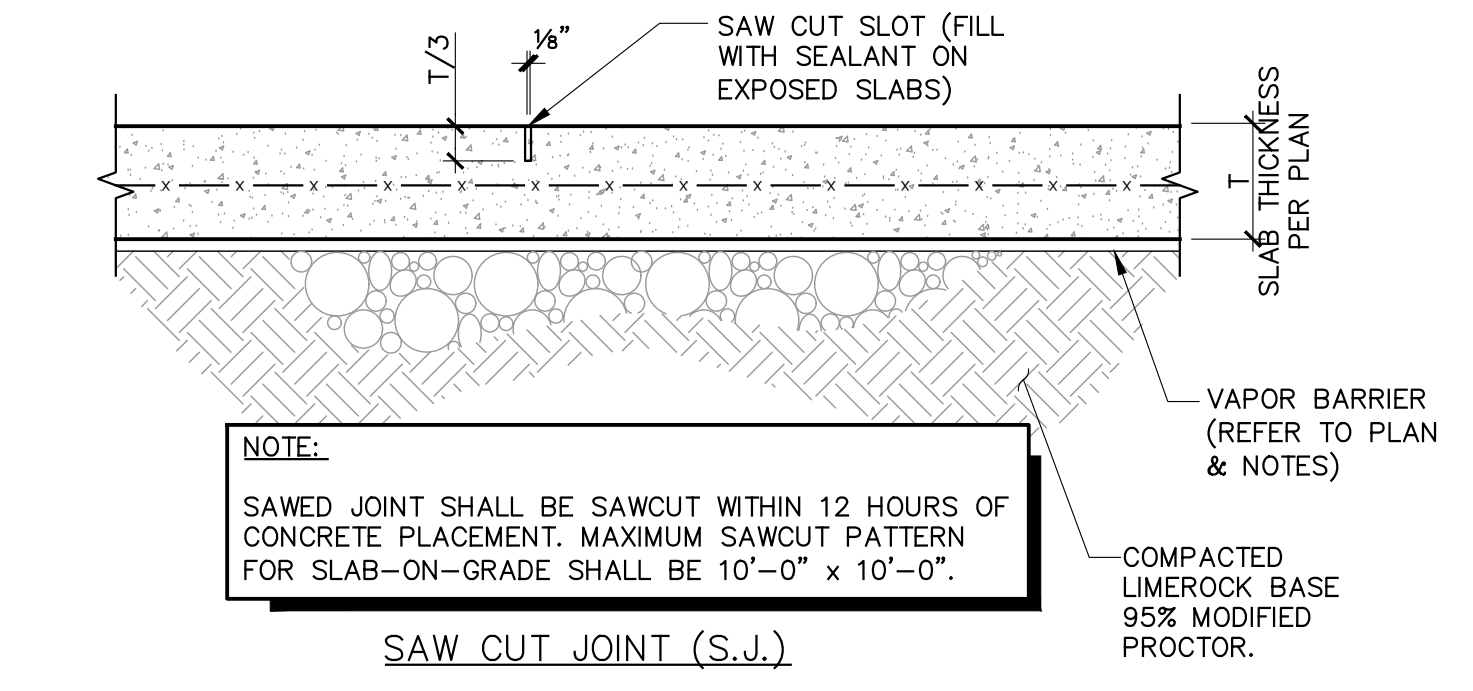

TYP. SLAB-ON-GRADE DETAILS (B)
SCALE: 3/4" = 1'-0"

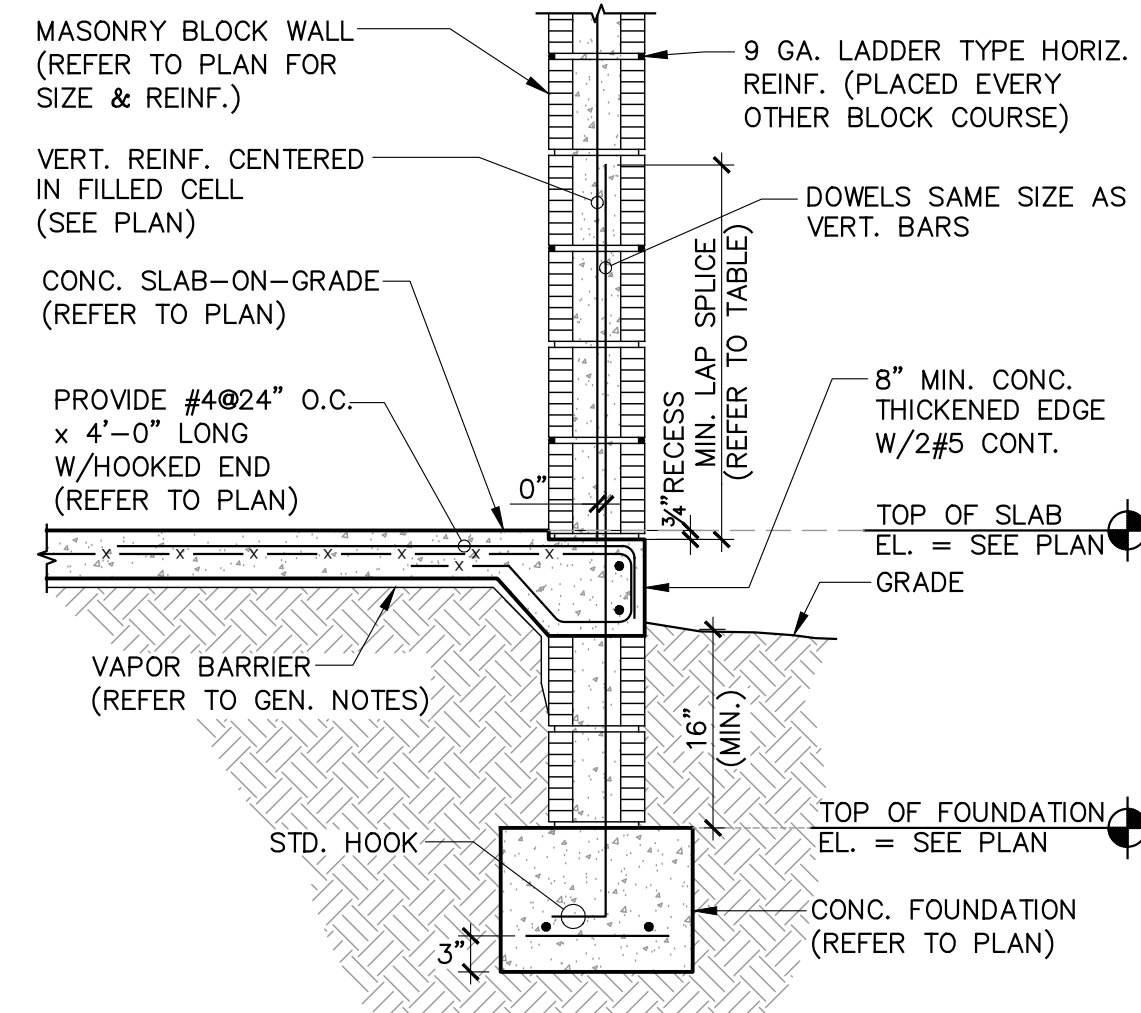

- NOTES:
1. HORIZ. REINF. SHALL BE EMBEDDED 4" MIN. INTO ADJACENT CONCRETE COLUMNS (IF APPLICABLE).
 2. LAPPING OF HORIZ. REINF. SHALL BE 16" MIN. (ONE BLOCK LENGTH).

TYP. FILLED CELL DETAIL (C)
SCALE: 3/4" = 1'-0"

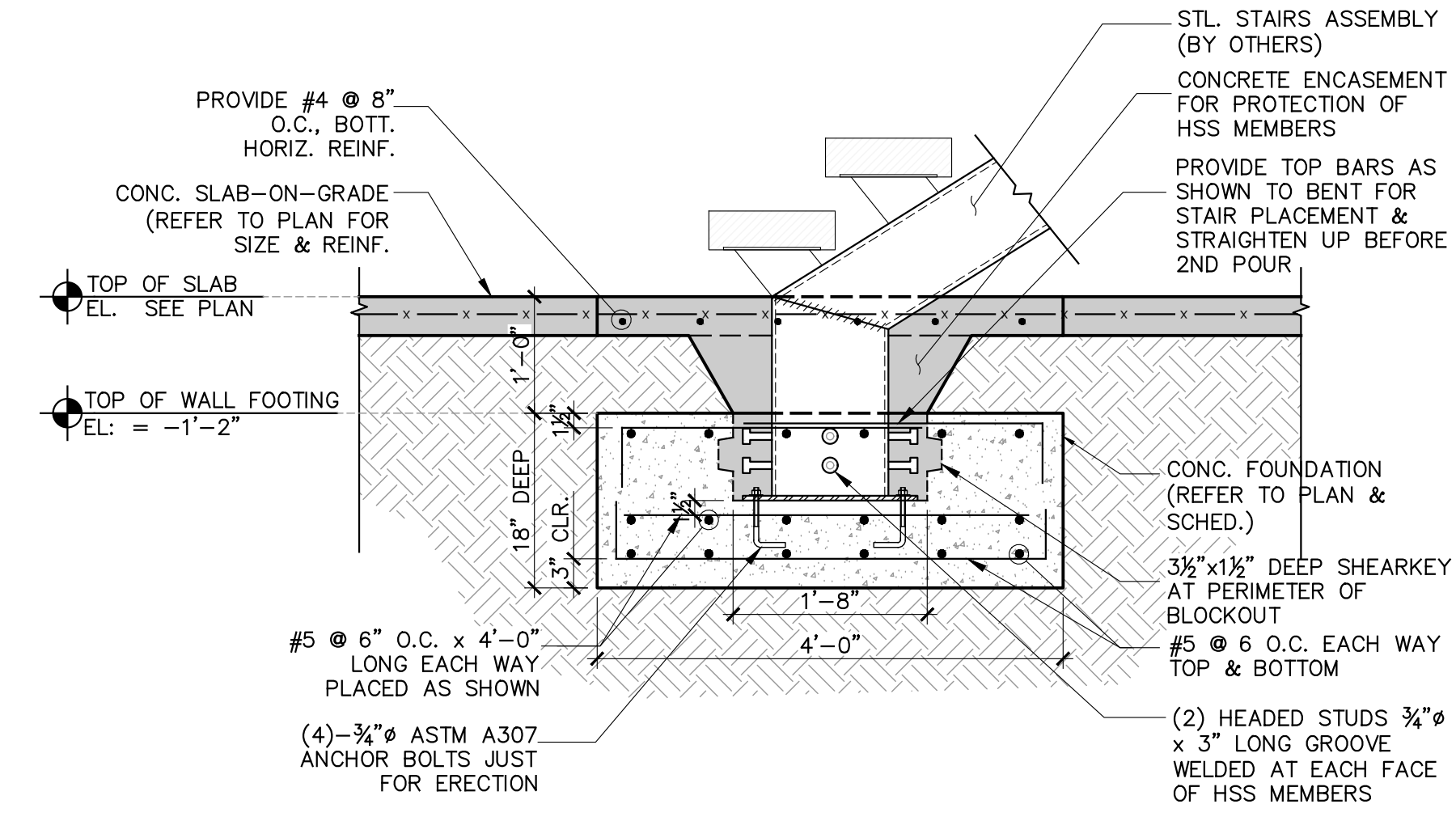

LONGITUDINAL SECTION STAIR FOOTING

STL. STAIR CONN DETAIL (H)
SCALE: 3/4" = 1'-0"

TO THE BEST OF MY KNOWLEDGE THESE PLANS CONFORM TO THE STRUCTURAL REQUIREMENTS OF F.B.C. 2023 LATEST REVISIONS, INCLUDING SECTIONS PERTAINING TO H.V.H.Z.

ENGINEER OF RECORD HEREBY EXPRESSLY RESERVES HIS COMMON LAW COPYRIGHT AND OTHER PROPERTY RIGHTS IN THESE PLANS. THIS DESIGN AND DRAWINGS ARE NEITHER TO BE REPRODUCED, COPIED, NOR CHANGED IN ANY FORM OR MANNER WHATSOEVER NOR ASSIGNED TO ANY PARTY WITHOUT FIRST OBTAINING THE EXPRESS WRITTEN PERMISSION AND CONSENT OF ROCHELL ENGINEERING, INC.

ALEXANDER ROCHELL
FL P.E. #60735
1500 NW 89th Court, Suite 212
Davie, Florida 33122
TEL: 305.649.4099 - FAX: 305.649.4149

ROCHELL ENGINEERING, INC.
CONSULTING STRUCTURAL ENGINEERS
CERT. OF AUTHORIZATION NO. 27054

NOTES

LOCUS ARCHITECTURE INCORPORATED
500 South Dixie Highway, Suite 307
Coral Gables, Florida 33146
Tel (305) 740-0120
Email locus@locusarchitecture.net
License AR 13937

CONSULTANT(S)

| NO. | REVISION/SUBMISSION | DATE |
|-----|---------------------|----------|
| 1 | OWNER REVIEW | 04-08-24 |
| 2 | PERMIT SUBMITTAL | 10-28-23 |

PROJECT

New 2-Story Residence:
6100 W Suburban Dr. Pinecrest, FL 33156

DRAWING

TYP. DETAILS

| SEAL | SCALE |
|------|-----------|
| | DRAWN |
| | REVIEWED |
| | NDL |
| | PROJ. NO. |
| | 351 |

SHEET NO.

Nelson de Leon AR 13937

S-14