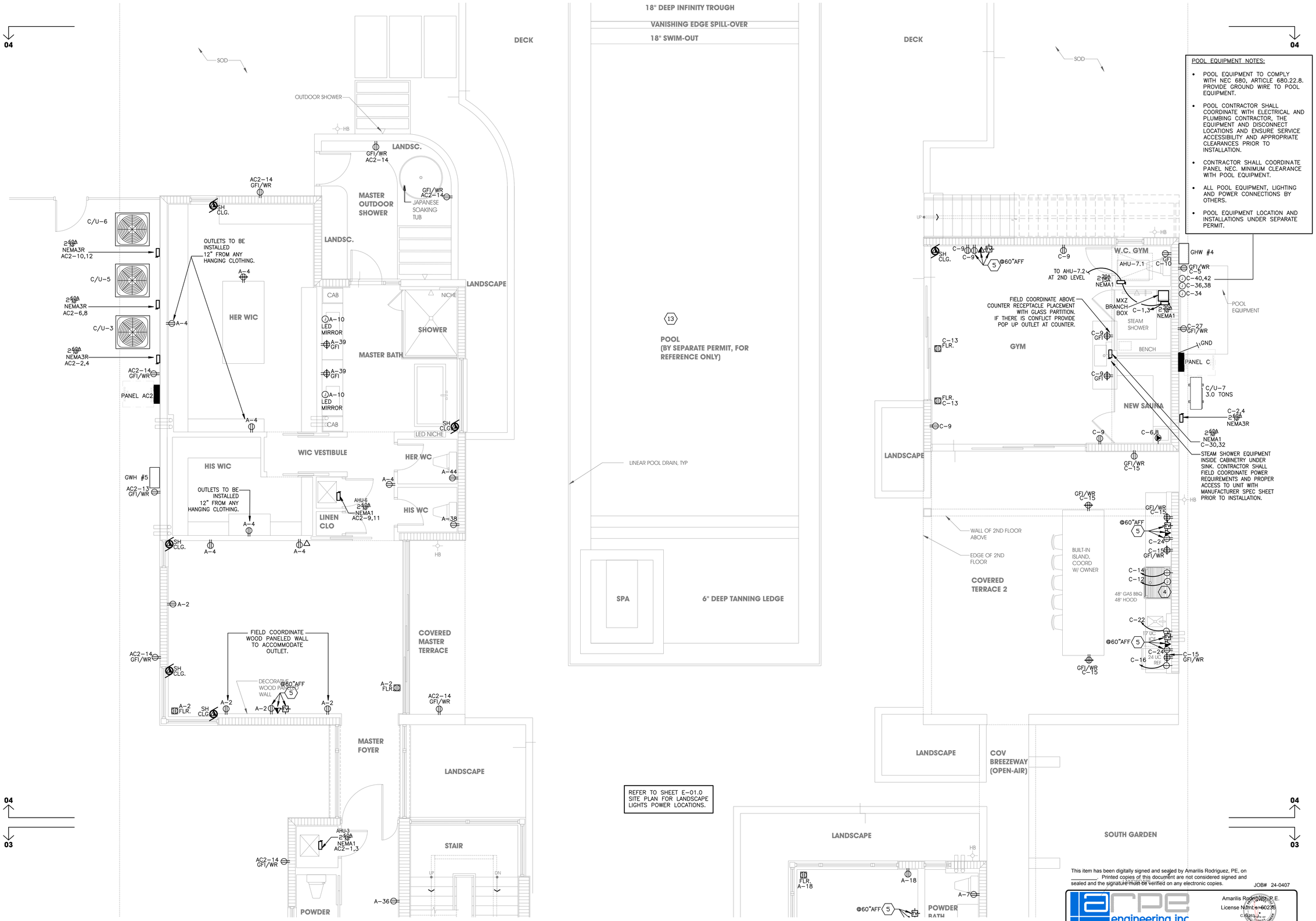

POOL EQUIPMENT NOTES:

- POOL EQUIPMENT TO COMPLY WITH NEC 680, ARTICLE 680.22.8. PROVIDE GROUND WIRE TO POOL EQUIPMENT.
- POOL CONTRACTOR SHALL COORDINATE WITH ELECTRICAL AND PLUMBING CONTRACTOR, THE EQUIPMENT AND DISCONNECT LOCATIONS AND ENSURE SERVICE ACCESSIBILITY AND APPROPRIATE CLEARANCES PRIOR TO INSTALLATION.
- CONTRACTOR SHALL COORDINATE PANEL NEC. MINIMUM CLEARANCE WITH POOL EQUIPMENT.
- ALL POOL EQUIPMENT, LIGHTING AND POWER CONNECTIONS BY OTHERS.
- POOL EQUIPMENT LOCATION AND INSTALLATIONS UNDER SEPARATE PERMIT.

REFER TO SHEET E-01.0 SITE PLAN FOR LANDSCAPE LIGHTS POWER LOCATIONS.

POWER PARTIAL FIRST FLOOR PLAN: 04

SCALE: 1/4" = 1'-0"

NOTES

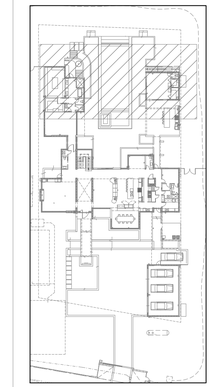

KEY PLAN

SCALE: NTS

LOCUS ARCHITECTURE INCORPORATED
500 South Dixie Highway, Suite 307
Coral Gables, Florida 33146
Tel (305) 740-0120
Email locus@locusarchitecture.net
License AR 13937

CONSULTANT(S)

NO.	REVISION/SUBMISSION	DATE
	OWNER REVIEW	03-11-24
	PERMIT SUBMITTAL	06-07-24

PROJECT

New 2-Story Residence:
6100 W Suburban Dr. Pinecrest, Fl 33156

DRAWING

Power PartialFirst Floor Plan: 04

SEAL

Nelson de Leon
AR 13937

SCALE: As Shown

DRAWN

REVIEWED

PROJ. NO. 351

SHEET NO.

E-02.3

This item has been digitally signed and sealed by Amarilis Rodriguez, PE, on _____. Printed copies of this document are not considered signed and sealed and the signature must be verified on any electronic copies.

JOB# 24-0407

arpe engineering inc
2020 Ponce de Leon Blvd., Suite 1002
Coral Gables, Florida 33134
Phone > 305 444 9809
Fax > 305 444 9827
Engineering Design: > Mechanical > Electrical > Plumbing > Fire Protection
www.arpe-eng.com

Amarilis Rodriguez, P.E.
License Number 60235
STATE OF FLORIDA
PROFESSIONAL ENGINEER

Signature:
Date: 2024.06.18 12:21:59 -04'00'