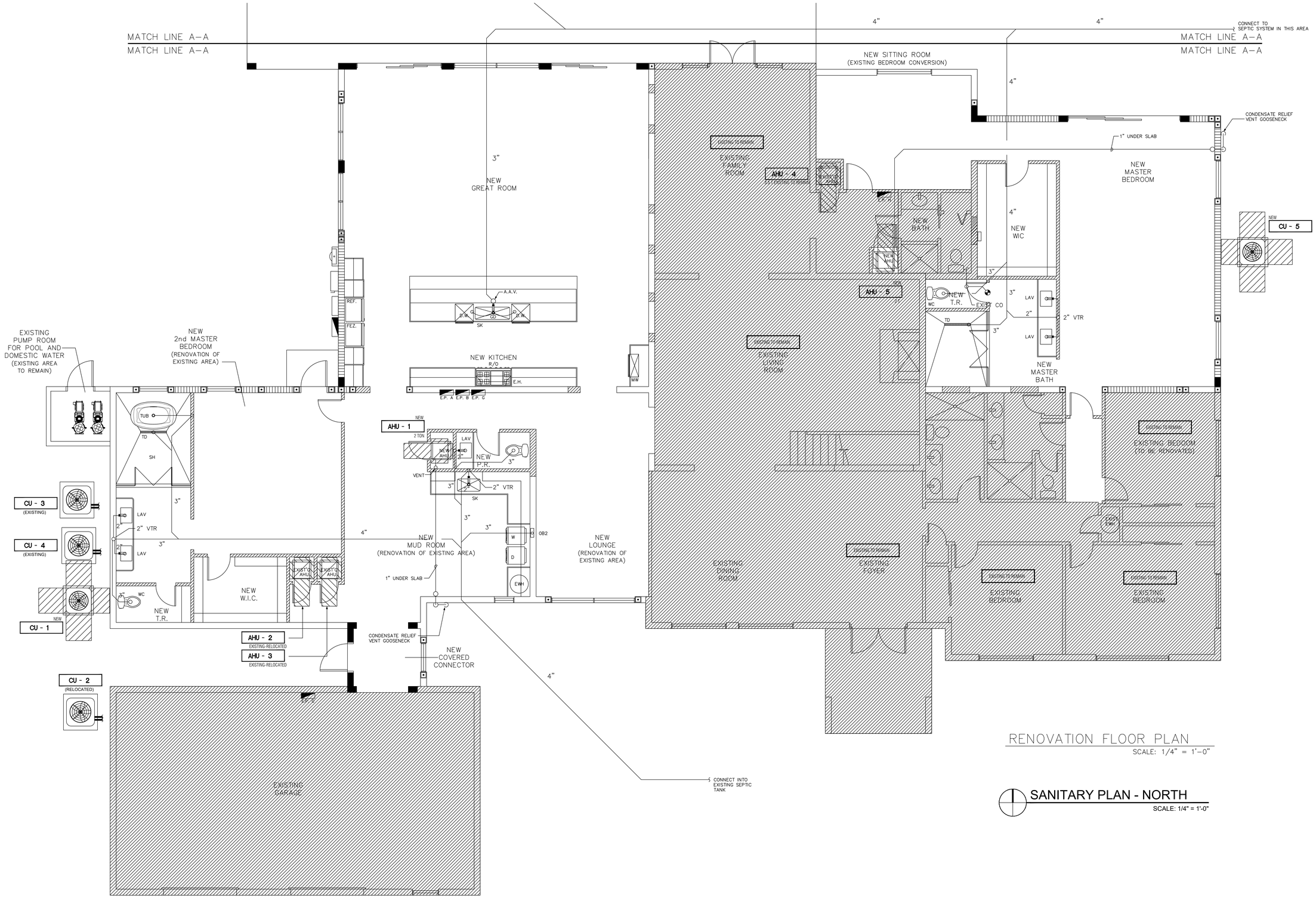

RENOVATION FLOOR PLAN

SCALE: 1/4" = 1'–0"

SANITARY PLAN - NORTH

SCALE: 1/4" = 1'-0"

REVISION	BY

ADDITION AND RENOVATION
FOR:
LISA AND CHRIS MONTERO
LOCATED AT:
6445 SW 107 STREET
PINECREST, FL. 33156

J L D
A R C H I T E C T
CORPORATION
AA–26003440

8592 s.w. 169th terrace
miami, florida 33157
(305) 310–5992

STATE OF FLORIDA
Jose L. Diaz
AR-0015547
REGISTERED ARCHITECT

JOSE L. DIAZ, ARCHITECT
AR–0015547

Jose L. Diaz, RA

Digitally signed by Jose L. Diaz, RA
DN: Email:jl@jldarchitect.com, CN="Jose L. Diaz, RA", O="JLD Architect, Corp.", L=Palmetto Bay, S=Florida, C=US
Date: 2022.12.19 19:06:04-05'00'

DRAWN	
CHECKED	
DATE	11/14/22
SCALE	
JOB NO.	
SHEET	

P2

OF SHEETS

COPYRIGHT © 2022 JOSE L. DIAZ ARCHITECT The architectural design and detail drawings for this building, any or overall project, are the legal property of and all rights are reserved by the architect. Any use, reproduction, construction or distribution is prohibited unless authorized in writing by the architect.