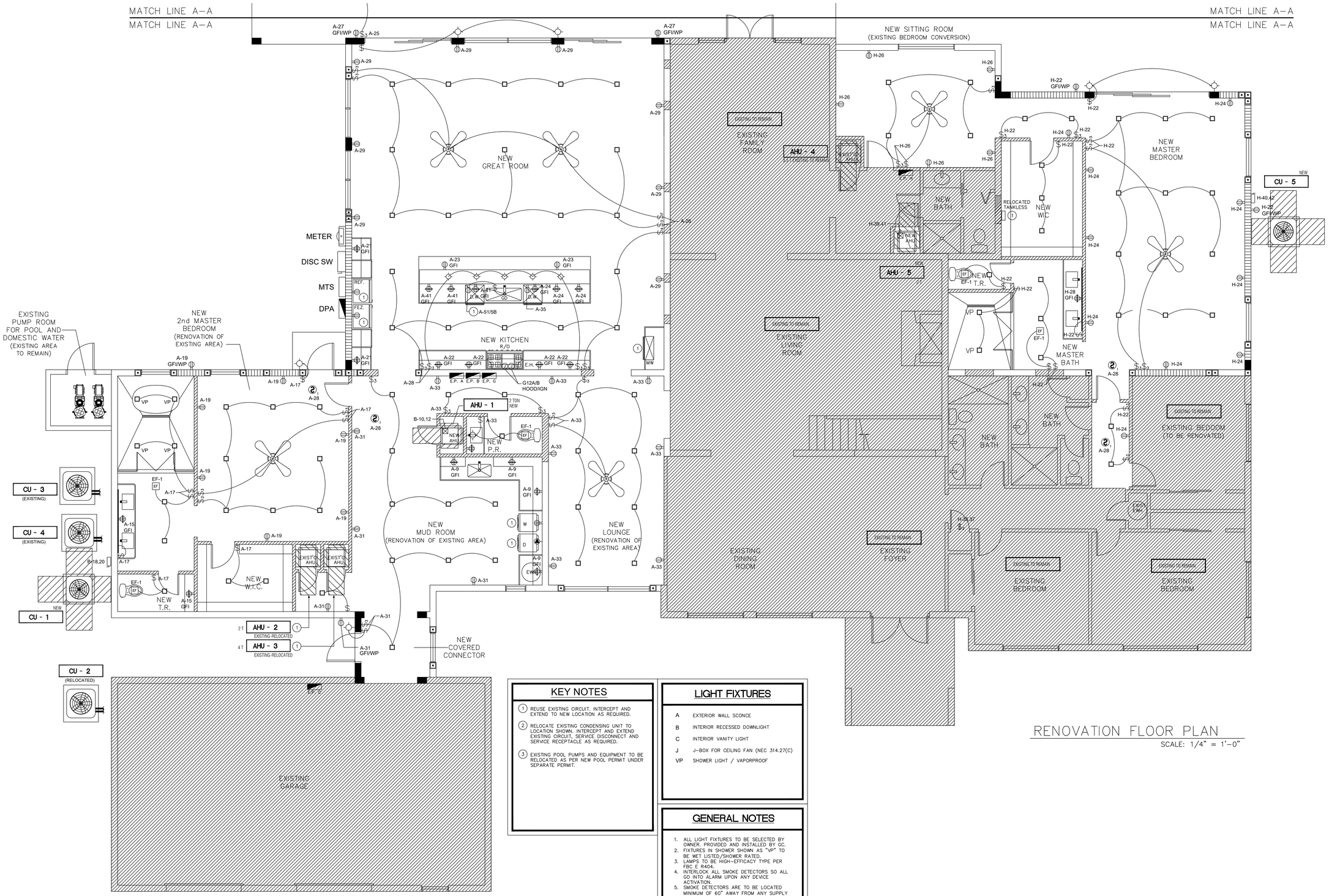


## KEY NOTES

1. REUSE EXISTING CIRCUIT. INTERCEPT AND EXTEND TO NEW LOCATION AS REQUIRED.
2. RELOCATE EXISTING CONDENSING UNIT TO LOCATION SHOWN. INTERCEPT AND EXTEND EXISTING CIRCUIT, SERVICE DISCONNECT AND SERVICE RECEPTACLE AS REQUIRED.
3. EXISTING POOL PUMPS AND EQUIPMENT TO BE RELOCATED AS PER NEW POOL PERMIT UNDER SEPARATE PERMIT.

## LIGHT FIXTURES

| | |
|---|---|
| A | EXTERIOR WALL SCONCE |
| B | INTERIOR RECESSED DOWNLIGHT |
| C | INTERIOR VANITY LIGHT |
| J | J–BOX FOR CEILING FAN (NEC 314.27(C) |
| VP | SHOWER LIGHT / VAPORPROOF |

## GENERAL NOTES

1. ALL LIGHT FIXTURES TO BE SELECTED BY OWNER, PROVIDED AND INSTALLED BY GC.
2. FIXTURES IN SHOWER SHOWN AS "VP" TO BE WET LISTED/SHOWER RATED.
3. LAMPS TO BE HIGH–EFFICACY TYPE PER FBC E R404.
4. INTERLOCK ALL SMOKE DETECTORS SO ALL GO INTO ALARM UPON ANY DEVICE ACTIVATION.
5. SMOKE DETECTORS ARE TO BE LOCATED MINIMUM OF 60" AWAY FROM ANY SUPPLY DIFFUSERS.

# RENOVATION FLOOR PLAN

SCALE: 1/4" = 1'–0"

| REVISION | BY |
|---|---|
| | |

ADDITION AND RENOVATION
FOR:
LISA AND CHRIS MONTERO
LOCATED AT:
6445 SW 107 STREET
PINECREST, FL. 33156


J L D
ARCHITECT
CORPORATION
AA–26003440

8592 s.w. 169th terrace
miami, florida 33157
(305) 310–5992


STATE OF FLORIDA
Jose L. Diaz
AR-0015547
REGISTERED ARCHITECT

JOSE L. DIAZ, ARCHITECT
AR–0015547

Jose L. Diaz, RA

Digitally signed by Jose L. Diaz, RA
DN: E=jld@jldarchitect.com, CN="Jose L. Diaz, RA", O="JLD Architect, Corp.", L=Palmetto Bay, S=Florida, C=US
Date: 2022.12.19 19:05:45-05'00'

| | |
|---|---|
| DRAWN | |
| CHECKED | |
| DATE | 11/14/22 |
| SCALE | |
| JOB NO. | |
| SHEET | |

E2

OF SHEETS


COPYRIGHT © 2022 JOSE L. DIAZ ARCHITECT The architectural design and detail drawings for this building, and or overall project, are the legal property of and all rights are reserved by the architect. Partial or whole reproduction, construction or distribution is prohibited unless authorized in writing by the architect.