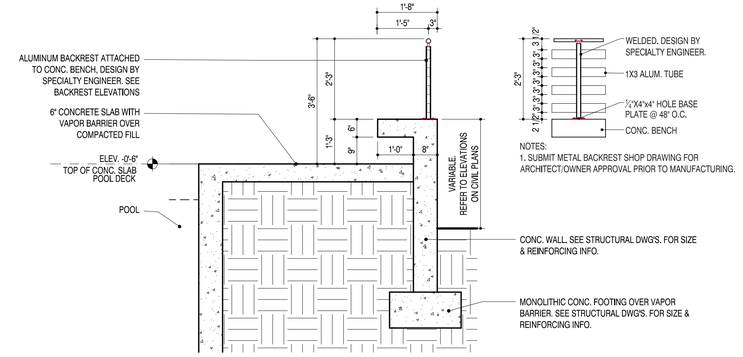

NOTES:
1. SUBMIT METAL BACKREST SHOP DRAWING FOR ARCHITECT/OWNER APPROVAL PRIOR TO MANUFACTURING.

5 BENCH SECTION

1 0 1 2 3 4 SCALE: 1/2" = 1'-0"

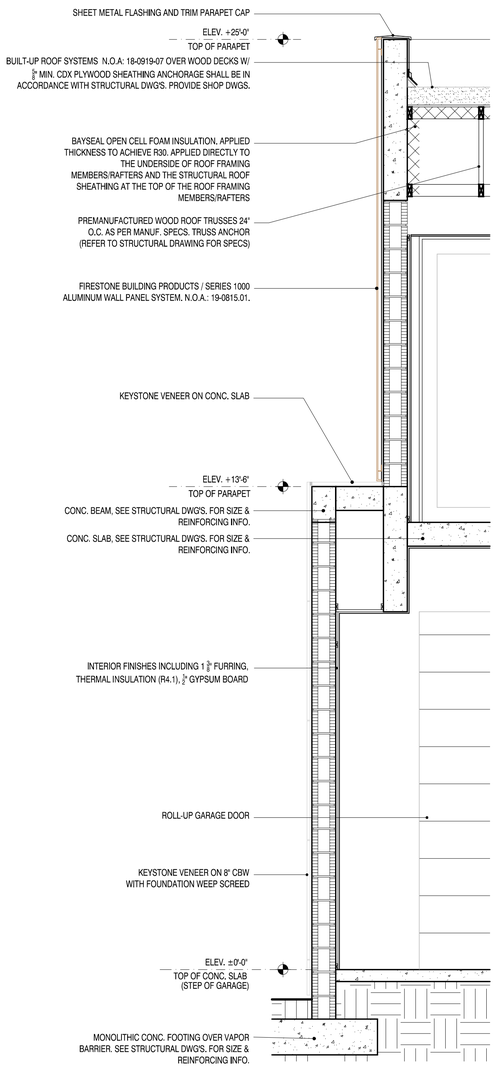

1 WALL SECTION

1 0 1 2 3 4 SCALE: 1/2" = 1'-0"

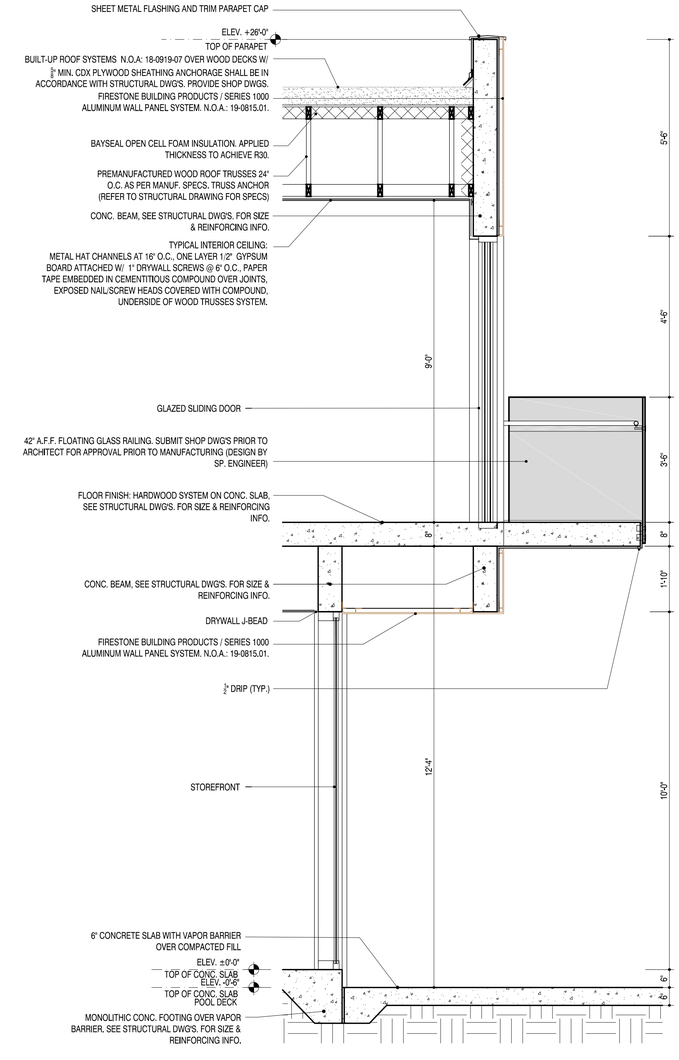

2 WALL SECTION

1 0 1 2 3 4 SCALE: 1/2" = 1'-0"

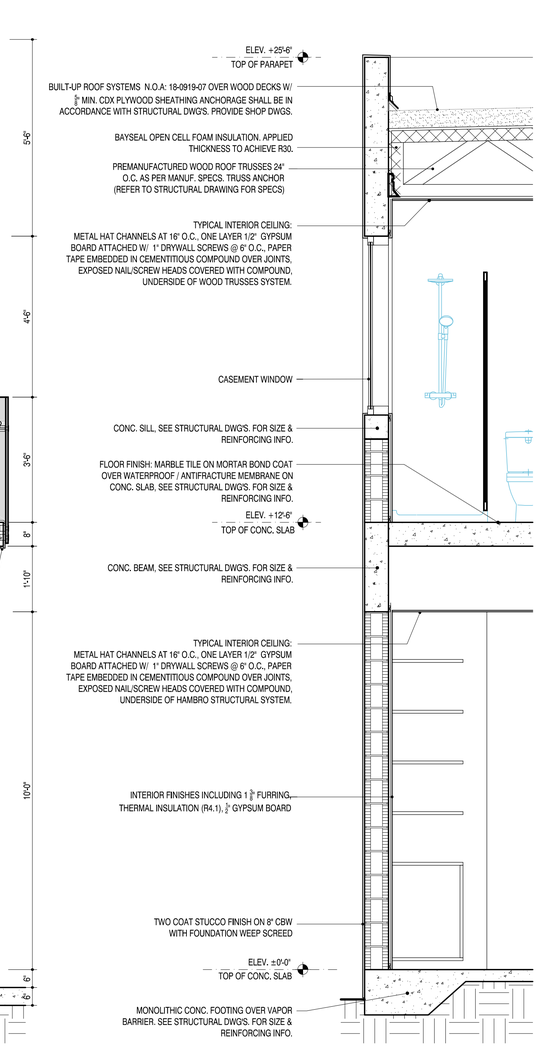

3 WALL SECTION

1 0 1 2 3 4 SCALE: 1/2" = 1'-0"

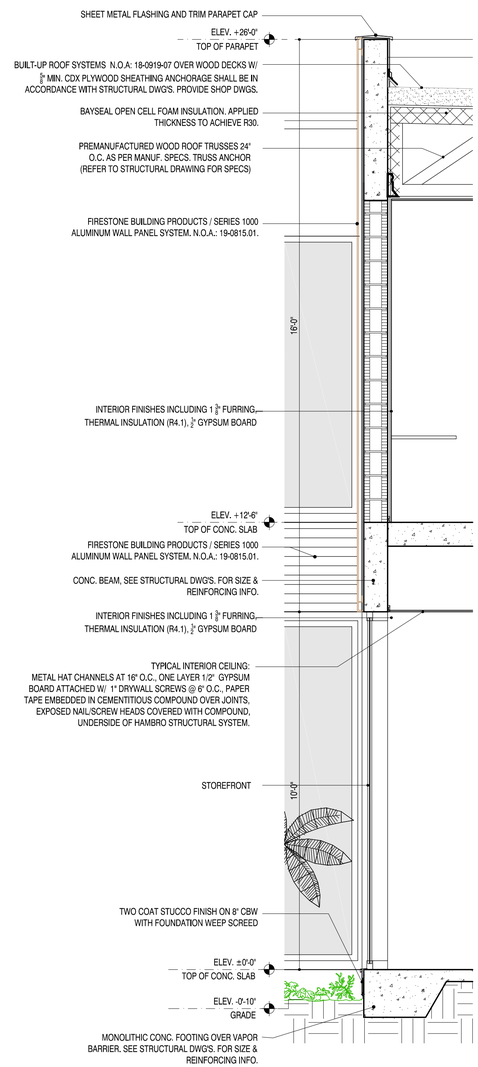

4 WALL SECTION

1 0 1 2 3 4 SCALE: 1/2" = 1'-0"

RAMOS*MARTINEZ*architects

MIAMI
655 W. FLAGLER ST.
SUITE 205
MIAMI, FL 33130

REGISTRATION: *A A 26000528*
WEBSITE: *www.rmarq.com*
TELEPHONE: *305-549-3006*

NEW YORK
11 ERIE STREET
2nd FLOOR
JERSEY CITY, NJ 07302

NEW RESIDENCE
FOR
ELIGES INVESTORS CONSTRUCTION
AT
9841 SW 73rd COURT
PINECREST, FLORIDA 33156

STRUCTURAL ENGINEER:
EASTERN ENGINEERING
3401 NW 82nd AVE. SUITE 370
MIAMI, FLORIDA 33122 305-599-8133

MECHANICAL ENGINEER:
ORLANDO RANGEL, P.E. - 60225
9940 SW 37th STREET, MIAMI, FLORID 165
TEL.: 786-547-3517

CIVIL ENGINEER:
ANDRE D. MARTINEZ, P.E. - 85425
AM CIVIL - ENGINEERS & PLANNERS
860 SW 21st STREET MIAMI, FLORIDA 33155
TEL.: 786-269-9414 amcivil305@gmail.com

SEAL:

Humberto J Ramos

Digitally signed by Humberto J Ramos
DN: C=US, cn=Humberto J Ramos, O=Qualified, serialNumber=A01410D00000170715DE95A70001ACAF, OU=RamosMartinez Architects, C=US
Reason: I have reviewed this document.
Date: 2022.07.06 18:14:02-04'00'

LANDSCAPE ARCHITECT: 07/06/2022

ARCHITECT:
HUMBERTO RAMOS
AR 0017833

COPYRIGHT - 2021 - **RAMOS***MARTINEZ*architects, inc.
THE DESIGNS, IDEAS AND DETAIL INDICATED OR REPRESENTED BY THIS DRAWING, CREATED AND DEVELOPED FOR USE ON THIS PROJECT, ARE OWNED BY AND THE LEGAL PROPERTY OF RAMOSMARTINEZ architects, Inc. USE, REPRODUCTION, DISTRIBUTION OR ALTERATION IS PROHIBITED WITHOUT WRITTEN AUTHORIZATION BY THE ARCHITECT.

KEY PLAN:

COMM. NO.:	*17-117*	NO:	REVISION:	DATE:
DATE:	*JANUARY, 2022*			
DRAWN BY:				
CONTENT:	*WALL SECTIONS*			

SHEET NUMBER: A-5.3